

# HAKOL

# הקול

THE VOICE OF TEMPLE ISRAEL MINNEAPOLIS



November 2015 Cheshvan - Kislev 5776



TEMPLE ISRAEL  
MINNEAPOLIS

# Clergy Voice

A PUBLICATION OF TEMPLE ISRAEL  
2324 Emerson Avenue South  
Minneapolis, MN 55405-2695  
612-377-8680  
e-mail: [hakol@templeisrael.com](mailto:hakol@templeisrael.com)  
[www.templeisrael.com](http://www.templeisrael.com)

AFFILIATED WITH THE  
UNION FOR REFORM JUDAISM

**Rabbis**

**Marcia A. Zimmerman**  
*Alvin & June Perlman Senior Rabbinic Chair*  
**Sim Glaser**  
**Jennifer S. Gertman**

**Cantor**

**Barry Abelson**

**Executive Director**

**Miriam Seidenfeld**

**BOARD OF DIRECTORS**

**President**

**Roberta Bonoff**

**Vice President**

**Tom Hoffman**

**Treasurer**

**Michael Epstein**

**Immediate Past President**

**Alan Silver**

**Jeff Forester**

**David Gollin**

**Kelly Hyman**

**Jim Jacobson**

**Lennie Kaufman**

**Robert Ketrosner**

**Jessica Kingston**

**Rebecca Luxenberg**

**Christopher Michaelson**

**Elizabeth Nirenstein**

**Naomi Pesky**

**Melissa Rappaport Schiffman**

**Pamela Ross Weinstein**

**Jeremy Hanson Willis**



**Cantor Abelson**

**Dear Friends,**

Judaism affirms that God is with us in everyday life, but also, and perhaps especially, in sickness and in times of sorrow.

Over the past many years, I have had the privilege and honor to stand at the bedside of the sick and dying, with families of our congregation. At these poignant times, I hold their hands, offer words

of comfort and blessing, and guide them through the darkness. As tears of love fill their eyes, I share words and melodies of comfort from our tradition, while their loved one, unable to speak, barely able to open their eyes, squeezes my hand. Often a faint smile comes to their lips as I sing Mi Shebeirach and Oseh Shalom.

Through these intimate moments, I have been blessed to build powerful bonds and connections with these beloved families. I walk alongside them on their journey through illness, loss and healing. These extraordinary experiences have shaped my career as your Cantor and, as I continue to serve this great congregation, I look forward to infusing the words of our tradition with new depth and meaning.

I have learned a great deal through these moments, but there is always more to learn and new ways to grow through continued study. Over the years I have humbly come to realize the depth of Jewish texts concerning healing and I have wanted to go deeper into Jewish healing practice.

Temple is giving me that opportunity to do so this winter—an opportunity for which I am so thankful.

I extend my whole-hearted thanks to our congregational leaders, the Board of Directors, staff, the clergy and especially Rabbi Zimmerman, who has been my friend, my rock, and from whom I have learned the power of compassion and of bringing healing comfort to others.

During this time of sabbatical, for three months beginning in the middle of December, I will be working here in Minnesota with medical professionals, as well as hospice and pastoral care counselors, to enhance my skill in serving this cherished congregation.

I look forward to returning to Temple refreshed and invigorated by this precious gift of time, and to sharing with our congregation a sense of renewal in God's healing presence.

**B'virkat Shalom—With Blessings of Peace,**

**Cantor Barry Abelson**

**INSIDE:**

Clergy Voice ..... 2  
Worship Services ..... 3  
What's Happening ..... 4  
B'nai Mitzvah ..... 5  
L'Dor Vador Campaign ..... 6-7  
Construction Update ..... 8-9  
2015 High Holy Day Appeal... 10  
High Holy Day Prep ..... 11  
Contributions ..... 12-13  
L'Dor Vador  
Kick-Off Photos ..... 14  
Sharing Our Lives ..... 15



# Worship Services

## Friday, November 6

6:00 p.m. Erev Shabbat Service  
Cantorial Intern Jen Rueben will join Cantor Abelson on the bimah.

## Saturday, November 7

9:00 a.m. Torah Study with guest teacher Rabbi Lynn Liberman: Chayei Sarah, Genesis 23:1-25:18  
9:30 a.m. Tot Shabbat at the Sabes JCC Auditorium (Note new day, time and place)  
10:30 a.m. Congregational Shabbat Morning Service including the Bat Mitzvah ceremony of Michelle Teyvel followed by a Kiddush luncheon

## Friday, November 13

6:00 p.m. Carlebach Shabbat Service

## Saturday, November 14

9:00 a.m. Torah Study with guest teacher Rabbi Alan Shavit-Lonstein: Toldot, Genesis 25:19-28:9  
10:30 a.m. Congregational Shabbat Morning Service including the Bar Mitzvah ceremony of Joshua Lightowler followed by a Kiddush luncheon

## Friday, November 20

6:00 p.m. Nefesh Shabbat Service  
Shabbat to End Homelessness

## Saturday, November 21

9:00 a.m. Torah Study with Rabbi Glaser: Vayeitzei, Genesis 28:10-32:3  
10:30 a.m. Congregational Shabbat Morning Service including the Bar Mitzvah ceremony of John Murphy followed by a Kiddush luncheon

## Thursday, November 26

10:00 a.m. Interfaith Thanksgiving Service  
Westminster Presbyterian Church,  
1200 Marquette Avenue, Minneapolis  
The Reverend Peter Nycklemoe of Central Lutheran Church will preach.

## Friday, November 27

6:00 p.m. Erev Shabbat Service

## Saturday, November 28

9:00 a.m. Torah Study with Rabbi Zimmerman: Vayishlach, Genesis 32:4-36:43  
10:30 a.m. Congregational Shabbat Morning Service including our adult Anshei Mitzvah ceremony followed by a Kiddush luncheon

## Interfaith Thanksgiving Service

Thursday, November 26, 10:00 a.m.

[Westminster Presbyterian Church, 1200 Marquette Avenue, Minneapolis](#)

Celebrate the Thanksgiving holiday with our neighboring congregations at the 2015 Interfaith Thanksgiving Service at Westminster Presbyterian Church. The Reverend Peter Nycklemoe of Central Lutheran Church will preach.



# What's Happening...

## Torah Study

**Every Saturday, 9:00–10:15 a.m.**

Free and open to all. Come when you can!

Join in an instructive and spirited discussion of the week's Torah portion led by our rabbis and guest teachers.

## Tot Shabbat \*\*New Day, Time and Place!\*\*

**Saturday, November 7, 9:30–10:30 a.m.**

Sabes JCC Auditorium

During Temple's construction project, Tot Shabbat will take place on select first Saturday mornings with our Temple clergy at the Sabes JCC. Tot Shabbat is a wonderful family experience for infants, toddlers and children up to 7 years old. Join us for one or all of the dates. No registration necessary. Child-friendly snacks will be served and child-friendly fun will be had by all.

*Additional Tot Shabbat Dates: December 5, 2015; February 6, 2016; March 5, 2016; May 7, 2016.*

## Volunteer at Jeremiah Program

**November 19, December 15, and January 28**

Volunteers are needed to prepare food and to serve dinners at the Jeremiah Program. Jeremiah is a non-profit organization helping mothers who are working to provide a stable family life for their children. Temple Sisterhood has been a partner in providing meals at Jeremiah for many years now, and it is a very rewarding activity for all who have participated. Jeremiah relies on community organizations to provide these dinners, and Temple Israel Sisterhood has always stepped up to do our part. Our continued participation is vital and deeply appreciated. For more information contact Donna Fredkove at 763-208-5061 or dffredkove@aol.com.

## Shabbat to End Homelessness

**Friday, November 20, 6:00 p.m.**

On any given night, there are over 10,000 people in Minnesota living without a home, and 46% of those are children 21 years old or younger. The Temple Israel Committee to End Homelessness and Rabbi Glaser invite you to come to the Shabbat service on Friday, November 20 at 6:00 p.m. to learn about homelessness, hear a testimony by a young formerly-homeless woman, and sing-a-long to social justice music led by our Nefesh band. Dean Goldberg and Rabbi Glaser will also be speaking. We hope to see you there!

## Kabbalah Sparks

**Monday, November 23, 7:00–9:00 p.m.**

Temporary Construction Location: Colonial Church, 6200 Colonial Way, Edina

Join Rabbi Glaser for study and meditation on Kabbalistic themes. Some familiarity with the basics of Jewish mysticism is encouraged, but all inquisitive seekers are welcome. Free

and open to all.

## Interfaith Thanksgiving Service

**Thursday, November 26, 10:00 a.m.**

Westminster Presbyterian Church, 1200 Marquette Avenue, Minneapolis

See page 3 for full details.

## 23rd Annual Stephan Larsen Wolf Memorial Thanksgiving Meals-on-Wheels Program

**Thursday, November 26, 10:30 a.m.**

Give thanks with the mitzvah of ma'akhil re'evim, feeding the hungry. TIPTY (Temple Israel Program for Temple Youth) needs your help to make its Thanksgiving Meals-on-Wheels Program a success. On Wednesday, November 25 at 3:00 p.m. we need turkey carvers to prepare the centerpiece of the meal. On the day of the event, we need volunteers to help package meals for delivery. We also need drivers to deliver meals. If you are interested in carving turkeys or delivering meals, please contact Haylee Davis at 612-374-0349 or hdavis@templeisrael.com. See the back cover for full details.

## Celebrate with our Anshei Mitzvah

### Students at Our Congregational Shabbat Morning Service

**Saturday, November 28, 10:30 a.m.**

Join together with the congregation to celebrate the accomplishments of our Anshei Mitzvah class upon their completion of three years of adult Hebrew study. They will lead the congregation in prayer, read from the Torah, and reflect on the meaning of the Torah portion. Mazel Tov to Arlene Birnbaum, Kate Bix, Jeremy Hanson Willis, Ruth Hornstein, Kristine Joseph, Jessi Kingston, Marti Sandwick, Jim Schiffman, Lissie Rappaport Schiffman, Rita Spain, and Barbara Tuttle, who will become adult Bar and Bat Mitzvah on this special day.

## November Youth & Education Dates

<b>1</b>	8th Grade: at TEKO (drop-off and pick up at Sabes JCC)  7th Grade: Blank Slate Theater (drop-off and pick up at Sabes JCC)
<b>25-27</b>	No Early Childhood Center classes (Thanksgiving Break)
<b>25-29</b>	No Hebrew School, Haggigat Shabbat or Sunday School (Thanksgiving Break)
<i>9th-12th graders please check the Yachad website (<a href="http://yachadmn.org/">http://yachadmn.org/</a>) for all class times.</i>	



**Michelle Teyvel**  
November 7, 2015



**Joshua James Lightowler**  
November 14, 2015



**John Harold Murphy**  
November 21, 2015

**Chayei Sarah** Michelle Teyvel is the daughter of Irina & Gennadiy Teyvel; the granddaughter of Lidya & Nukhim Simiryman, Ita & Shmil Teyvel, the late Michail & Khinka Chernyak, Betya & Anatoliy Simiryman, Boris Flysher, Genya & Avrum Grinberg and Klava & Shulim Teyvel; and the sister of Anna and Allen. Michelle enjoys dancing and reading, as well as knitting, crocheting and sewing. Her favorite Jewish activities are learning about the prophets and studying the Torah. When Michelle grows up, she would like to be an anesthesiologist. When asked about her upcoming Bat Mitzvah, she said, "It will be a very exciting experience and I will love spending time with my family and friends."

**Toldot** Joshua James Lightowler is the son of Dana & Andrew Lightowler; the grandson of Gayle & the late Geoffrey Lightowler, Kathy Schmitt and Colleen & Jim Schmitt; and the brother of Kate. His favorite Jewish activity is enjoying the holidays with his family. Joshua is a member of the Honor Roll at Plymouth Middle School, where his favorite subjects are social studies, reading and gym. When he grows up, he would like to be a baseball player. When asked about his upcoming Bar Mitzvah, he said, "It's one of the most important days of my life and I am looking forward to celebrating with my family and friends."

**Vayeitzei** John Harold Murphy is the son of Alison & Geoff Murphy; the grandson of Virginia & the late Daniel Murphy, and Janet & Richard Miller; and the brother of Sam and Grace. John enjoys soccer and reading. His favorite Jewish activity is helping the community, which includes feeding the hungry. John attends Maple Grove Middle School, where his favorite subjects are reading and science. When asked about his upcoming Bar Mitzvah, he said, "I am excited about saying my prayers for my out-of-state family."

## Sisterhood Chanukah Cooking Class with Rollie Troup

**Thursday, December 3, 6:30 p.m.**

Dewey Hill South Party Room, 5555 Dewey Hill Road, Edina

Sisterhood members \$15, non-members \$20

Send your check to Kim Wolson, 212 Sunnyridge Circle, Golden Valley, MN 55422 or pay online at [www.templeisraelsisterhood.com](http://www.templeisraelsisterhood.com).

Join Sisterhood for a Chanukah cooking class with Rollie Troup. The menu includes Slow Roasted Salmon with Fennel, Citrus and Chilies; Sweet Potato and Parsnip Latkes; and Sufganiyot. Cheese, crackers and wine will be served and we will be taste-testing the dishes we make.

## Sisterhood Online Membership

Temple Israel Sisterhood is "under construction!" Yes, just like the building itself, Sisterhood is making updates — to how you become a member. Membership brochures were not mailed out this year. Instead, please join Sisterhood by signing up online! Go to the Temple Israel Sisterhood website at [www.templeisraelsisterhood.com](http://www.templeisraelsisterhood.com). Click on the upper right hand corner of the page/main menu and click on "Membership." You can also mail a check to Leslie Held, 5929 Ewing Avenue South, Edina, MN 55410, or contact Deb Bomberg, Vice President of Membership, at 763-545-3480 if you have questions or would like assistance.



# L’Dor Vador Campaign

## Giving For The Future



***“I have really strong memories of my time here. In every aspect of my life, I can tie a memory to this place.” –Josh Luger, 22***

Josh’s earliest memories of Temple date back to his time in preschool. Even as a young child, Josh would think about the classrooms and their age, and that his mom likely sat in the same rooms years before.

Josh went on to attend religious school and Camp TEKO, and eventually he took a spot on the board of TIPTY. As a youth leader, Josh fondly remembers the excitement he would see among students and campers when the rabbis were present, and the pride on their faces as they participated in services or became b’nai mitzvah.

It was as a youth leader that Josh remembers trying to find places in Temple to hold social events, often with difficulty. There simply weren’t enough spaces with all the programs and classes taking place in the building, or the spaces that were available would be too small for the activities planned.

“The new facilities are necessary to provide new and different opportunities to keep kids involved,” said Josh. To Josh, the renovation of the building reaffirms Temple’s commitment to ensuring that those experiences and programs will continue for future generations. “I love this place,” he said. “I want to see Temple thrive.”

“What I love about Temple is that it isn’t just a place for Jews, but a place to bring Jewishness to the community. There is nothing at Temple that expresses that better than the education program. The community that comes together under Temple Israel is one of the most precious gifts our family experiences every day.”

**–Nate Garvis**



“Our daughter is in first grade and our son will be starting next year. We have many years ahead with school and lifecycle events at Temple. We are very excited that our children will get to learn in the new school and that they will experience even more of a sense of community due to the improvements within the program and within the building.”

**–Shani Graber**

“Temple has played a very important role in our lives. Our family really feels at home here. This campaign and project are long overdue. Temple is creating an environment that will bring the synagogue to where it needs to be. These renovations will enhance Temple’s strong spiritual, educational and social justice activities by creating more possibilities for growth.”

**–Betsy Sitkoff**



# FROM *Generation* TO *generation*

Celebrating Our Future  
TEMPLE ISRAEL

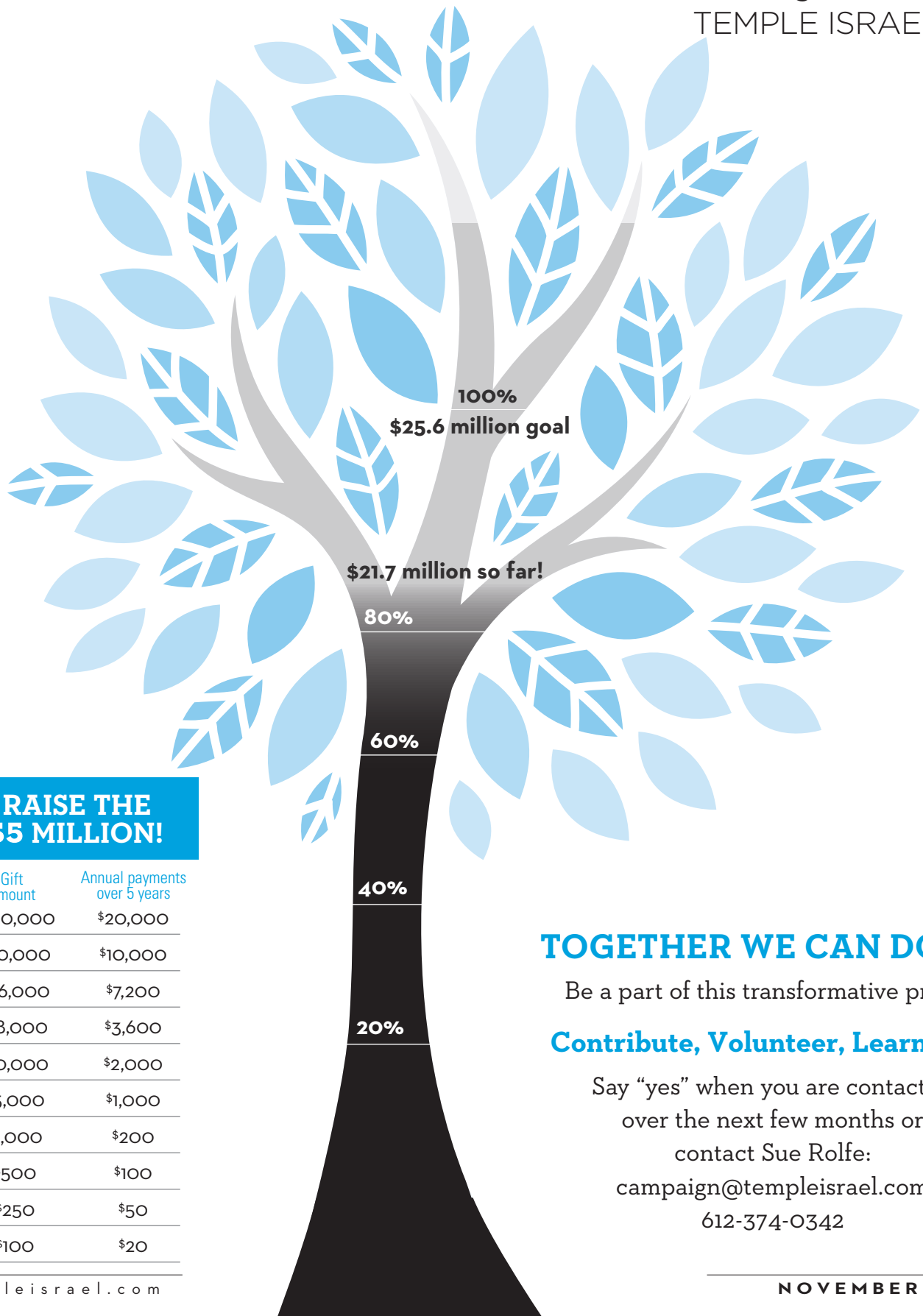

## HELP RAISE THE LAST \$5 MILLION!

# of Gifts Needed	Gift Amount	Annual payments over 5 years
5	\$100,000	\$20,000
10	\$50,000	\$10,000
25	\$36,000	\$7,200
50	\$18,000	\$3,600
75	\$10,000	\$2,000
150	\$5,000	\$1,000
250	\$1,000	\$200
350	\$500	\$100
350	\$250	\$50
500	\$100	\$20

## TOGETHER WE CAN DO IT!

Be a part of this transformative project.

### Contribute, Volunteer, Learn More

Say "yes" when you are contacted  
over the next few months or  
contact Sue Rolfe:  
campaign@templeisrael.com  
612-374-0342

# Construction Update



*Before demolition began, Rabbi Zimmerman said the Shehecheyanu, and prayed for a successful deconstruction process and for the safety of our construction crew.*







- Demolition of the education wing began in early October. Demolition of the portico followed a few weeks later.
- New architectural footings will be installed in early November.
- Electrical and mechanical equipment will be relocated, and power lines along the alley will be buried.

For more construction updates and to watch a time-lapse video of the construction progress, visit our website: [www.templeisrael.com](http://www.templeisrael.com).

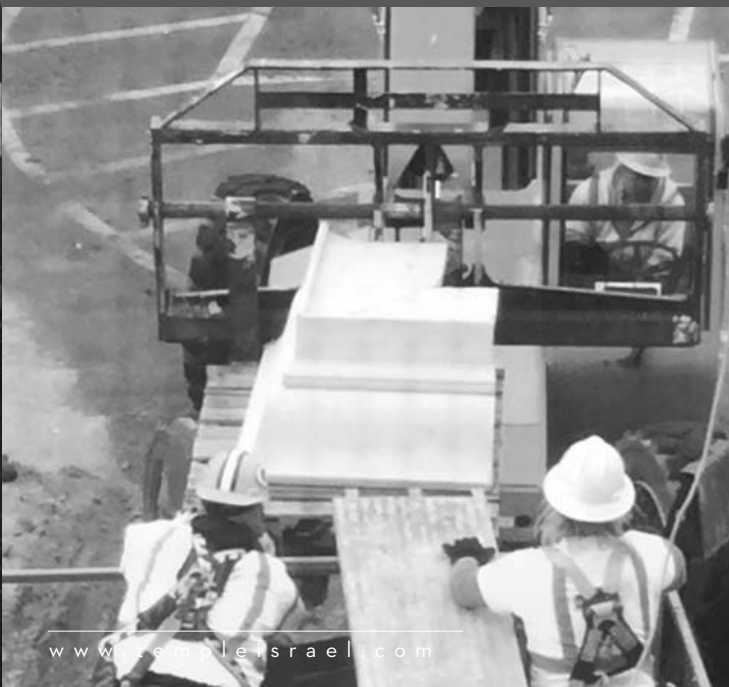

# 2015 High Holy Days Appeal

Marjorie Abrams  
Marian & Osher Altowitz  
Shaina & Daniel Ashare  
Ben Badiner  
Toby & Frank Berman  
Lauren Baker & Eric Black  
Joanne Blindman  
Bette Ann & Richard Bloom  
Linda & Miles Braufman  
Bernice Breitman  
Helen Brooks  
Virginia Cherne  
Marilyn Chiat  
Sally Cohen  
Wallys & Roger Conhaim  
Larry Cooperman  
Judy Daniels  
James Dockman  
Zina & Yakov Dvoskin  
Mary Dworsky  
Mischa Dworsky  
Helen & James Ehrlich  
Sonja & Mark Elias  
Ellen & Steve Engelson  
Cheryl & Mark Feinberg  
Barbara Fermon  
Sherri & Larry Feuer  
Jen Fieldman  
Barbara Finch  
Janie Finn  
Carole & Harold Fogel  
Barbara & Neal Frank  
Sandra Friedman  
Elizabeth & Eliot Funk  
Renee & James Gainsley  
Barbara & Stanford Gillman  
Marvin Gilman  
Mimi Gleekel  
Judy & Herbert Goldenberg  
Luella & Stanley Goldberg  
Phyllis Goldhirsch  
Susan Goldman  
Susan & Richard Goldman  
Dorothy Goldstein  
Bruce Goodman  
Holly Goodman  
John Goodman  
Shani & Sam Graber  
Myra & Roger Greenberg  
Bernice & Percy Greenberg  
Michelle Johnson &  
Andrew Greengrass  
Heidi Gedis-Grimsby &  
Gordon Grimsby

Alta Harris  
Sid Hartman  
Denise & Marshall Hertz  
Marcia Hinitz  
James Homick  
Janice Hope  
Sally & David Hyslop  
Janet Jaffe  
Roberta & Alan Jaffe  
Joan Jaffee  
Betty Josewich  
Rosann Kahner  
Tamara & John Kaiyalethe  
Georgia Kalman  
Cindy & Douglas Kanter  
Cheryl & Gerald Kaplan  
Donna & Michael Kaplan  
Leona Karsh  
Barbara Kaufman  
Janice & Leonard Kennen  
Joyce Kenny & Susan Wood  
Victoria & Robert Kent  
Eva & Sheldon Kieffer  
Andrea & Robert Kircher  
Meredith & Brandon Klein  
Sylvia Knazan  
Valentina & Vladimir Kogan  
Betty & Larry Kriedberg  
Susan & Hart Kuller  
Sharlene Ladin  
Melanie & Andre LaMere  
Rochelle Larson  
Lesli Hines & Michael Launer  
Joey & Jerry Laurie  
Frances Laven  
Andrea & Peter Lee  
Terry Lehman  
Arlene & Zvi Leibovich  
Karyn Leibovich  
Vicki Schraber & Larry Leventhal  
Angela Taylor & Sidney Levin  
Irina & Valery Levin  
Joan Levinsohn  
Bonnie Shapiro &  
Richard Levinson  
Judith Adams & Vladimir Leytes  
Lauren & Daniel Lieber  
Marilyn & Martin Lipschultz  
Diane & Jeffrey Lovich  
Stan Maisel  
Dorothy & Albert Marden  
Jill Marks  
Serene Engler & Phil Marks  
Roberta Olson and Stuart Martin

Perrie & Larry Meltzer  
Ardene Meshbesh  
Lee Moral  
Charlotte Moses  
Candice & Charles Nadler  
Adam Olkon  
Sandra & Sheldon Olkon  
Michael Orren  
Sharon & Michael Posnansky  
Jaime & Michael Proman  
Nancy & James Proman  
The Rankin Family  
Susan & Robert Rappaport  
Audray Rees  
Rochelle & Howard Reichert  
Arnold Ribnick  
Harold Roitenberg  
Carie & William Rose  
Maggie Gilbert &  
Robert Rosenbaum  
Michele O'Kane &  
Richard Rosenberg  
Sandra & Richard Ross  
Judie & Michael Rothschild  
Irina Turovskaya & Ilya Roytelman  
Lisa Rutman  
Judith Saari  
Beth & Mark Saliterman  
Meyer Salloway  
Jean Sauer  
Deborah Schoenack  
Martin Segal  
Stefanie & Marvin Segal  
Carol Seidenfeld  
Cindy & Joel Shapiro  
Edwin Sherman  
Robin & Stephen Silverman  
Amy Silvermann  
Ronald Simon  
Nina & Brian Sinykin  
Betsy & Stephen Sitkoff  
Bradley Sorock  
Lee Sperling  
Mimi Holmes & Edward Stern  
Jane Sternberg  
Greta Stryker  
Susan Henken-Thielen &  
James Thielen  
Emma Nadler &  
Christopher Thomson  
Roslye Ultan  
Shirley Ungar  
Brenda & Jeff Vogel  
Ronald Voss

Judith Belzer & Jeremy Waldman  
Elaine Wedel  
Gail & Richard Weinberg  
Janice & Joel Weisberg  
Phyllis & Willard Weisberg  
Jayne White  
Marguerite Wilson  
Harold Wolovitch

## HIGH HOLY DAYS FLORAL FUND

Ben Badiner  
Ellyn Wolfenson &  
Michael Belzer  
Virginia Cherne  
Sally Cohen  
Dolly Fiterman  
Julie & Peter Gainsley  
Helene Haapala &  
Connie Martin  
Judith & Jon Harris  
Denise & Marshall Hertz  
Roslyn & Arthur Jaffee  
Miriam & Erwin Kelen  
Dianne & Noel Korengold  
Carol Ann & Harvey Mackay  
Saralee & Neil Mogilner  
Mary Neuman  
Audray Rees  
Cindy & Joel Shapiro  
Jane Sternberg  
Fremajane &  
Blair Wolfson

## FLOWERS IN THE CANNON GALLERY

Diane & Marvin Ingber  
*Memory of Lorraine & Sam Shark  
from their children  
and grandchildren*  
Cynthia & Donald Brown  
*Memory of our beloved parents  
Johanna & Salli Kaufmann  
and Lena & Edward H. Loeb*  
Carolyn & Harold Kaufmann

\* This list reflects gifts received as of  
September 16, 2015. Gifts received  
after this date will be acknowledged  
in the December issue of HaKol.

# High Holy Days Thank You



## On Behalf of our Entire Congregation

We thank the many individuals  
who made our 2015/5776  
High Holy Days so special.

**OUR TIPTY YOUTH**  
**OUR MUSICIANS**  
**OUR USHERS**

**OUR SISTERHOOD BREAK-FAST BAKERS**  
**OUR APPLES AND HONEY VOLUNTEERS**

**... AND SO MANY MORE**

# Contributions

## Yahrzeit Fund

Mary Bass  
Nancy Brown  
Andrea & Bruce Candlin  
Pamela & Miles Canning  
Marilyn Chiat  
Judy Daniels  
Rosella Fefercorn  
Joan Feinberg  
Gerry & Sheldon Feldman  
Edie Ferber  
Harriet Finkelstein  
Debra & Michael Finn  
Carole & Harold Fogel  
Ronald Gamer  
Rhonda Stein & Stuart Goldenberg  
Myra & Roger Greenberg  
Ester Greyzdorf  
Barbara & Ronald Harris  
Alayne & Bernard Hartzman  
Sally & David Hyslop  
Mindy Isaacs  
Rhea Isaacs  
Ida & Thomas Isaacs  
Rosann Kahner  
Victoria & Robert Kent  
Barbara Levie  
Bonnie Levy  
Gary Lyons  
Karen & Frederick Malver  
Sheldon Mandel  
Marilyn Marker  
Marlene & Marshall Miller  
Charlotte Moses  
Joan Noun  
Carol & Daniel Paulnock  
Sharon & Michael Posnansky  
Suzanne Prass  
Renee Pritzker  
Toni & Sanford Raihill  
Rochelle & Howard Reichert  
Frances & Sheldon Rhodes  
Roslyn Rubenstein  
Ellen Berkelhamer & David Samuels  
Carol Seidenfeld  
Edwin Sherman  
Ronald Simon  
Nina & Brian Sinykin  
Maxine & Saul Smiley  
Sharron Steinfeldt  
Marilyn & Marvin Sternberg  
Missy & Bobby Swiller  
Justin Swiller  
Robert Swiller  
James Tankenoff  
Susan Henken-Thielen & James Thielen  
Nadya & Gennadiy Ustyev  
Judith Belzer & Jeremy Waldman  
Gail & Richard Weinberg  
Harriet & Arthur Wiss  
Nancy & Frank Zacharias  
Shirley Zimmerman

## Cantor Barry Abelson Discretionary Fund

Appreciation of Cantor Abelson  
Judith & Bruce Barnett  
Andrea & Bruce Candlin  
James Dockman  
Sandra Kaster and family  
Stan Maisel

Virginia Sarat  
Harold Wolovitch  
*Baby naming of Caroline Mae Brown*  
Sam Brown  
*Celebration of the New Year*  
Erica Webb-Belzer &  
Robert Belzer and family  
John Mast

## Cantor Barry Abelson Shabbat Music Fund

*Anniversary of Judy & Gary Goldetsky*  
Anita Robinson  
*Memory of Susan Dockman*  
Joey & Jerry Laurie

## Adult Jewish Learning Fund

*Memory of Marlene Robinson*  
Rachael Freed

## Joanne Blindman Nursery School Scholarship Fund

*Memory of Susan Dockman*  
Eileen & Jeffrey Silver

## Michael Kuller - Jerry Brill Fund to Assist Congregants in Need

*Memory of Dean Fleming*  
Ardis & Fred Blumenthal  
Shirley Goldberger  
*Memory of Evelyn Wolovitch*  
Annalee & Alan Covin

## Education Endowment Fund

*Appreciation of Jeri Saad*  
The Rosenstein Family

## Debra Kieffer Eisenberg Fund for Children with Learning Disabilities

*Marriage of Ilyne & Mark Ravich*  
Nance Alexander & Stan Eisenberg  
Eva & Sheldon Kieffer

## Martin & Barbara Finch Family Camp Teiko Fund

*Anniversary of Lauren & Daniel Lieber*  
Barbara Finch

## Ruth Fleisher Scholarship Fund

*Memory of John Salkin*  
Barbara Ratner

## Food Shelf Fund

James Dockman  
R J Marco Construction Inc.  
*Anniversary of Evelyn & Harvey Flom*  
*Anniversary of Diane & Marvin Ingber*  
*Birthday of Gayle Lightowler*  
*Memory of Evelyn Wolovitch*  
Rita & Lawrence Covin  
*Anniversary of Sandra & Sheldon Olkon*  
Marsha & Rich Eisenberg  
Sharon & David Gelperin  
Carole & Max Harris  
Karen & Irving Katz  
Elaine & Howard Schwimmer  
Michelle & Larry Shapiro  
Judith Luck Sher & Neal Sher

*Anniversary of Nancy & James Proman*  
Nance Alexander & Stan Eisenberg  
Sandra & Sheldon Olkon  
*Memory of Myron Stulberg*  
Sharon Stulberg and family  
*Memory of Evelyn Wolovitch*  
Rita Grossman

## Rabbi Jennifer S. Gertman Discretionary Fund

*Appreciation of Rabbi Gertman*  
Marjorie Abrams  
Ellen & Steve Engelson  
Sandra Kaster and family  
*Celebration of the New Year*  
Erica Webb-Belzer &  
Robert Belzer and family  
John Mast  
*Memory of Frances Rosen*  
Frayda Rosen

## Cindy Kunin Ginsberg Family Assistance Fund

*Anniversary of Nancy & Robert Hartman*  
Andrea & William Johnstone  
*Anniversary of Nancy & Robert Hartman*  
*Anniversary of Sheila & Hyman Paisner*  
*Anniversary of Diane & Marvin Ingber*  
*Bat Mitzvah of Sarah Jones*  
*Birthday of Linda Braufman*  
*Birthday of Marja Engler*  
*Birthday of Eva Krause*  
*Birthday of Joan LaBelle*  
*Memory of Howard Gelb*  
Beverly & Paul Kunin

## Rabbi Sim Glaser Discretionary Fund

*Appreciation of Rabbi Glaser*  
Sheri & Stephen Abrams  
Florence Brammer  
Rachel & Stephen and Milo Finch  
Julie Jonas  
Lauren & Daniel Lieber  
Carol Roemhild  
Virginia Sarat  
*Anniversary of Sandra & Sheldon Olkon*  
Joey & Jerry Laurie  
*Bat Mitzvah of Rachel Knutson*  
Marjorie Abrams  
*Birthday of Rabbi Glaser*  
*Recovery of Carolyn Bell*  
*Recovery of Sheila Derechin*  
Sandra & Sheldon Olkon  
*Birthday of Robert Zakheim*  
Wanda Moss  
*Celebration of the New Year*  
Erica Webb-Belzer &  
Robert Belzer and family  
John Mast

## Mimi & Sherry Gleeckel Camp Teiko Scholarship Fund

Jordyn Stenzler

## Bill Halpern Social Justice Fund

*Anniversary of Agatha & Michael Seife*  
Elizabeth & Mayer Tapper

## Edwin F. Harris Presidents' Fund

*Birthday of Rich Wien*  
*Memory of Cecil Greenberg*  
*Memory of Edwin Harris*  
Judith & Jon Harris

## Roselee & Sidney Haskovitz Healing Fund

*Memory of Mitzie Chazin*  
*Memory of Bernie Morton*  
Marci, Shelby, Cassie and David Kaplan  
Jodi, Allison, Nathan and Russell Lind  
Beth & Mark Saliterman

## Harvey & Scott Hymes Endowment Fund

*Appreciation of Stan Maisel*  
*Memory of Gerri Maisel*  
Bette Ann & Richard Bloom

## Elizabeth Frishberg Joseph Nursery School Scholarship Fund

*Memory of Susan Dockman*  
David Frank

## Georgia & Ivan Kalman Library Fund

*Memory of Ivan Kalman*  
*Memory of Marlene Robinson*  
Georgia Kalman

## Micki Herman Kay & Neil E. Kay Family Education Endowment Fund

*Appreciation of Karen & Ivan Brodsky*  
*Appreciation of Sandra Brokl*  
*Appreciation of Ann Buran*  
*Appreciation of Bobbie & Tom Deans*  
*Appreciation of Barbara & Roger DeHart*  
*Appreciation of Ellen Dehaven*  
*Appreciation of Carol & Stan Dobrin*  
*Appreciation of Karen Gruenberg*  
*Appreciation of Renee & Bernie Herman*  
*Appreciation of Karen & Irving Katz*  
*Appreciation of Gena & Joseph Janetka*  
*Appreciation of Judith Lear*  
*Appreciation of Paula & Charles Levenberg*  
*Appreciation of Janice & Robert Lubar*  
*Appreciation of Noreen & Bernie Milstein*  
*Appreciation of Harriet & Stan Phillips*  
*Appreciation of Jeanne & Steven Praver*  
*Appreciation of Toni & Sanford Raihill*  
*Appreciation of Shelley Segal*  
*Appreciation of Deborah Shatin*  
*Appreciation of Cathy Snyder*  
*Appreciation of Lisa Squillace*  
*Appreciation of Maxine & Benjamin Steinberg*  
Beatrice Herman  
*Birthday of Beatrice Herman*  
Bobbie & Tom Deans  
Andrea & Lee Herman  
Deborah Shatin and Lyle Hollowell

## Kellar Kennen Child Care Fund

*Celebration of the New Year*  
John Mast

#### **HAROLD LASKIN FAMILY FUND**

*Recovery of Gary Laskin*  
*Recovery of Frederick Malver*  
James & Eileen Mitson

#### **L'DOR VADOR CAMPAIGN**

*Anniversary of Nancy & Robert Hartman*  
Sheri & Steve Abrams  
Kerry & Scott Bader  
Abby & Shel Badzin  
Amy & Stan Baratz  
Cathy & Richard Broms  
Cindy & Don Brown  
Lisa & Alan Caplan  
Gail Bernstein & Tom Davis  
Rosie & Andy Gellman  
Karen & Bruce Gershman  
Missy & David Gewolb  
Melanie & Victor Greenstein  
Lisa Dotty and Steve Kalin  
Jane & Bob Ketrosier  
Debbie & Gary Kohler  
Margie & Steve Krause  
Laurie & Scott Lifson  
Marlene & Tommy Moscoe  
Candice & Charles Nadler  
Helain & Jimmy Pesis  
Renee & Mike Popkin  
Beth & Scott Puchtel  
Cheryl Ravich  
Dona & Mike Rodich  
Nancy & Marc Rosenber  
Cindy & Joey Shapiro  
Susie & Jim Simon  
Mindy Wexler and Kenny Small  
Lynn & Lenny Snyder  
Karen & Alan Winner  
Kathy Simon Zack & Howard Zack  
Lynn & Ronnie Zamansky  
Ilene & Bruce Zwick

#### **MEMORIAL PARK ENDOWMENT FUND**

Pauline Gale

#### **MILLER FAMILY CAMP TEKO SCHOLARSHIP FUND**

*Birthday of Buddy Shapiro*  
Marlene & Marshall Miller

#### **ONEG AND FLORAL DONATIONS**

Sandra & Sheldon Olkon  
*Memory of Meyer Belzer*  
Ellyn Wolfenson & Michael Belzer  
*Memory of Max Berman*  
Elayne Wolfenson  
*Memory of Michael Sadek*  
Karen & Frederick Malver

#### **SCHOLARSHIPS - CAMP TEKO**

Sophia Stenzler  
*Birthday of Hilda Hellman*  
Roberta & Fred Kravitz

#### **LORRAINE & STANLEY SCHWEITZER FAMILY CAMP TEKO SCHOLARSHIP FUND**

John Schweitzer

#### **SUPPORT FOR THE PARTICIPATION OF OTHERS**

*Adult Hebrew Studies*  
Beth Toso

#### **CAMP TEKO ENDOWMENT FUND**

*Anniversary of Nancy & Robert Hartman*  
*Engagement of Rabbi Gertman and  
Michael Hartman*  
Diane & Jon Rappaport  
*Memory of Susan Dockman*  
Rollie & Stuart Shanedling

#### **TEMPLE ISRAEL ENDOWMENT FUND**

*Anniversary of Bonnie & David Blumberg*  
Vicki & Eugene Bogdon  
Diane Ganeles  
Herbert Ganeles  
Judy Lausen  
Barbara & Terry Marciniak  
Margie & Michael Marks  
Julie & Roger Paulus  
Sally & David Toushin  
Helen & Harvey Vinitzky  
Edie & Lawrence Zidel  
*Anniversary of Cynthia & Marvin Gurewitz*  
*Birthdays of Cynthia & Marvin Gurewitz*  
Susan & Solomon Awend  
*Anniversary of Diane & Marvin Ingber*  
Chickie & Steve Rosen  
*Anniversary of Judith Luck Sher & Neal Sher*  
Shari & Allan Luck  
*Birthday of Marsha Tankenoff*  
Judy & Herbert Goldenberg  
*Honor of Sally Blanks*  
Leslie Cohan  
*Memory of Susan Dockman*  
Thomas Effertz  
Barbara & Neal Frank  
Sheryl & Steve Newman  
*Memory of Howard Gelb*  
Janet & Joshua Arnold  
*Memory of Margaret Goldfine*  
Vicki Schrabner & Larry Leventhal  
*Memory of Burton Grossman*  
Judd Grossman  
*Memory of Rosselle Gutkin*  
Joan Reichert  
*Memory of Everett Janssen*  
Jeri Glick-Anderson & Charles Anderson  
*Memory of George Kleineman*  
*Memory of Mel Bush*  
Bonnie & David Blumberg  
*Memory of Pauline Salloway*  
*Wedding of Harlan Lehman and  
Deanna Burton*  
Betty & Larry Kriedberg  
*Memory of Sam Sarat*  
The Ekstein Family  
*Memory of Evelyn Wolovitch*  
Bernice & Percy Greenberg  
Vicki & Howard Londer  
Diane Mintz  
Marilyn & Marvin Sternberg

#### **USHER DINNER**

Renee & Jim Gainsley

#### **WOLFENSON FAMILY ACTS OF LOVING KINDNESS FUND**

*Celebration of the New Year*  
John Mast  
*Birthday of Susan Eitel*  
*Honor of Jayne Clairemont*  
*Honor of Bob Hoisington's admittance into  
the Southwest High School Athletic Hall  
of Fame*  
*Memory of Virginia Bitner*  
*Memory of Kenneth MacDonald*  
*Memory of Milton Mazie*  
*Memory of Janice Meyers*  
*Memory of Elliott Royce*  
*Memory of Evelyn Wolovitch*  
Ellyn Wolfenson  
*Anniversary of Andre & Charles Kibort*  
*Anniversary of Joyce & Ed Ratner*  
*Anniversary of Cindy & Joey Shapiro*  
*Anniversary of Sue & Mick Striker*  
*Birthday of Pat Fallon*  
*Birthday of Maia Savitt*  
*Birthday of Terri Shapiro*  
*Birthday of Beth Sjoblad*  
*Memory of June Berg*  
*Memory of Paul Friedman*  
*Memory of Phebe Givens*  
*Memory of Paula Modell*  
*Memory of Henry Neuman*  
*Memory of Robert Rees*  
*Memory of Pauline Salloway*  
*Memory of Gail Siegel*  
*Memory of Ginny Stadelman*  
*Memory of Arthur Weiner*  
*Memory of Kelly Williams*  
Ellyn Wolfenson & Mick Belzer

#### **YOUTH PROGRAMS ENDOWMENT FUND**

*Anniversary of Cynthia & Marvin Gurewitz*  
Sandy & Tristram Hage

#### **YOUTH SCHOLARSHIP ENDOWMENT FUND**

Duane & Diane Tangeman  
*Appreciation of Rabbi Zimmerman*  
Courtney O'Brien Wadsworth &  
John Wadsworth  
*Memory of Lynn Abelovitz*  
Sandi & Nathan Rosenbaum  
*Memory of Pauline Salloway*  
Donna & Gordon Ditmanson  
Judy & Herbert Goldenberg  
Sharon & Matthew Levitt  
*Memory of Evelyn Wolovitch*  
Patricia Kenton & Phil Politz

#### **RABBI MARCIA A. ZIMMERMAN DISCRETIONARY FUND**

*Appreciation of Rabbi Zimmerman*  
Judith & Louis Cosentino  
Andrea & Bruce Candlin  
Diane & Jeffrey Diamond  
James Dockman  
Bev Finkelstein, Boozie Fudenberg  
and Betty Kohn  
Wendy Friede & Jay Jaffee  
Paula Goldberg  
Sarah & Peter Lansky  
Sandra Kaster and family

Everhardus Kueppers  
Joy Liebman  
Stan Maisel  
Karen Malka, Jeffrey Rabinovitz  
and Sandy Rabinovitz  
Rabbi Suzanne Stone  
Harold Wolovitch and family  
*Baby naming of Ivy Winter*  
Fremajane & Blair Wolfson  
*Celebration of the New Year*  
Erica Webb-Belzer &  
Robert Belzer and family  
*Memory of Joseph Warkov*  
Pneena & Sheldon Sheps  
*Honor of Kim Wolson becoming  
President of Sisterhood*  
*Memory of Evelyn Wolovitch*  
Fern Badzin  
*Memory of Evelyn Wolovitch*  
Barry Swiler  
Melinda Villerius

*z"l, May their memory be for a blessing*



FROM *Generation* TO *generation*  
Celebrating Our Future  
TEMPLE ISRAEL

## L'Dor Vador Festivities!

Celebrating our future - October 4, 2015



# Sharing Our Lives

## Anniversaries

5 <sup>th</sup>	Michelle & Aaron Goldstein	11/6
5 <sup>th</sup>	Charline & Mendy Gruesner	11/24
5 <sup>th</sup>	Emma Nadler & C.T. Thomson	11/27
10 <sup>th</sup>	Jill & Joel Kravitz	11/5
15 <sup>th</sup>	Andrea & Ted Blumberg	11/5
20 <sup>th</sup>	Carolyn Berman & J. Jolton	11/4
20 <sup>th</sup>	Jodi & Rubin Perelman	11/19
25 <sup>th</sup>	Michele & Michael Abel	11/21
25 <sup>th</sup>	Sheri & Scott Yarosh	11/10
25 <sup>th</sup>	Lisa & Barry Zelickson	11/25
35 <sup>th</sup>	Mim Cameron & Mike Ormond	11/23
35 <sup>th</sup>	Helen Kivnick & Gary Gardner	11/16
35 <sup>th</sup>	Heidi & Jeff Petty	11/22
45 <sup>th</sup>	Patty & Bill Call	11/25
50 <sup>th</sup>	Joyce & Robert Sigelman	11/27
55 <sup>th</sup>	Harriet & Nathan Newman	11/20

## In Memory

Condolences to our Temple families who have recently lost a loved one.

- Bob Barman, *Husband of Dorie Barman*
- Sheila Lee Cohen, *Mother of Paula (Ricky) Andersen*
- Terry Kirsch, *Father of Hugh (Julie) Kirsch*
- Beverly Krank Carlson, *Mother of Cathlene (Troy) Buchholz, and Sister of Ron Krank and Joyce (Robert) Liebo*
- Sarra Kogan, *Mother of Vladimir (Valentina) Kogan*
- Donald Rosen, *Father of Sharon (Joel) Waller*
- Nancy Rush, *Wife of Don Rush*

## New Members

Amy & Steve Cohn	Allison Lehman
Diana & Jeremy Cohen	Brooke & Adam Moss
Ilya Danelich	Victoria & Robert Rabin
Sarah & Jeff Friede	Adam Rose
Jerry Fudenberg	Susan & Ron Sarat
Blair Halperin	Judy & Michael Skadron
Rachel & Russell Pruitt	Abby Schneider
Debbie Hartzman & Mark Besser	Darcy & Joel Silver
Christine Clark Kitchener & John Kitchener	Brie Cohen Vlach & David Vlach
Joseph Kreisman	Amit Yahov & Yaniv Garama
Rebecca & Jonathan Kurlander	Carly & Matt Zollars

## Mazel Tov To...

- Dr. Michael Belzer for being named the 2015 Harold S. Diehl Award recipient from the University of Minnesota Medical School. This lifetime achievement award is granted to individuals who have made outstanding professional contributions to the Medical School, the University, and the community. Dr. Belzer was presented the award at the Medical School Alumni Awards Banquet in September.
- Cheryl & Mark Feinberg on the birth of their granddaughter, Sadie Rose Feinberg, on September 10, 2015. Her parents are Rebecca & Daniel Feinberg of Philadelphia, Pennsylvania.
- Donna and Jim Fredkove on the birth of their grandson, Jordan Louis Greenberg, on January 3, 2015. Jordan's parents are Blair and Holly Greenberg, who live in Hoboken, New Jersey. Jordan's other paternal grandparents are Barbara Rubin-Greenberg & Barry Greenberg and his maternal grandparents are Cathy & Edward Newman, of Miami, Florida.
- Annie Jacobsen & David Waytz on the birth of their baby girl, Jeanette, on July 5, 2015. Jeanette's adoring older sister is Florence, and her proud grandparents are Susan Gray & Paul Waytz.
- State Senator Ron Latz, who received the Purple Gavel Award from the Minnesota Supreme Court for his leadership as chair of the Senate Judiciary Committee.
- Candice & Chuck Nadler and their children, Emma Nadler and Geoffrey Nadler, who will receive the Friends of the Family Award at the 27th Annual Jewish Family and Community Services (JFCS) Benefit in December.
- Mika & Jacob Simms on the birth of their son, Aron Harry Simms, on September 25, 2015. Aron's big sister, Noa, big brother Ari, and proud grandparents Arlene and Zvi Leibovich, are thrilled to welcome him!
- Dr. David Weissbrodt, whose extraordinary contributions to international human rights law were celebrated at a dinner in his honor at the University of Minnesota Law School in October.
- Maggie Wilson, who was honored as Volunteer of the Year for her 30+ years of volunteer service by the Friends of the Minnesota Orchestra at their annual luncheon in September.

# Remembering Stephan Larsen Wolf

November 22, 1971 - December 23, 1992



Stephan Larsen Wolf was idealistic, motivated and committed to tikkun olam — repairing the world. A Temple Israel member from birth, he was guided by Jewish teachings and loved his family, friends and community. Tragically, he died in a car accident at age 21. Just a month before his death, he penned these very powerful words in his journal:

“Jewish teachings dictate that one is never really dead unless all but forgotten. My belief, and consequently my advice, is to live forever. Leave your mark! Be remembered as one who has accomplished great things. Ensure that your spirit lives on in the hearts, souls and minds of all those that shall follow.”

In 1978, the TIPTY (Temple Israel Program for Temple Youth) Meals-on-Wheels program was started with the help of Jane Ketroser and Sheila Schuman. In 1993, Anne and Allen Wolf chose to honor the memory of their son by establishing the Stephan Larsen Wolf Meals-on-Wheels Fund at Temple Israel and sponsoring the Thanksgiving Meals-on-Wheels program in his memory. Today, 400 meals are prepared, packaged and delivered on Thanksgiving morning.

“It has been said by many that Stephan would be proud to know about this important project that the congregation is doing, and he would be smiling,” said his father, Allen Wolf.

**We remember Stephan and honor his memory by gathering as a community for this worthy cause.**

**Please join us.**



**TEMPLE ISRAEL**  
**MINNEAPOLIS**

2324 Emerson Avenue South  
Minneapolis, MN 55405-2695

CHANGE SERVICE REQUESTED

NON-PROFIT  
ORGANIZATION  
U.S. POSTAGE  
**PAID**  
Twin Cities, MN  
Permit #807

## TIPTY's 23<sup>rd</sup> Annual Stephan Larsen Wolf Memorial Thanksgiving Meals-on-Wheels Program

**Wednesday, November 25 at 3:00 p.m. &  
Thanksgiving Day, Thursday, November 26 at 10:30 a.m.**

TIPTY needs your help on Wednesday, November 25 and Thursday, November 26 to make its Thanksgiving Meals-on-Wheels Program a success.

On Wednesday we need experienced turkey carvers to prepare the centerpiece of the meal. On Thanksgiving day we will need volunteers to help prepare and package meals for delivery. We also need drivers to help deliver meals.

If you are interested in volunteering for the Meals-on-Wheels program, contact Haylee Davis by Thursday, November 19 at 612-374-0349 or [hdavis@templeisrael.com](mailto:hdavis@templeisrael.com).

### On November 25

- Join us to carve turkeys. Arrive at Temple at 3:00 p.m. and bring your carving knife.

### On November 26

- Join us to prepare and package meals. Arrive at Temple at 10:30 a.m. Feel free to bring your family and friends.
- Volunteer to drive and deliver meals. Space is limited and not all volunteers will be needed for this task. Arrive at Temple at 10:30 a.m. and join us in Joseph and Minda Halls.